Organigramm
Berufsfachschule Nidwalden
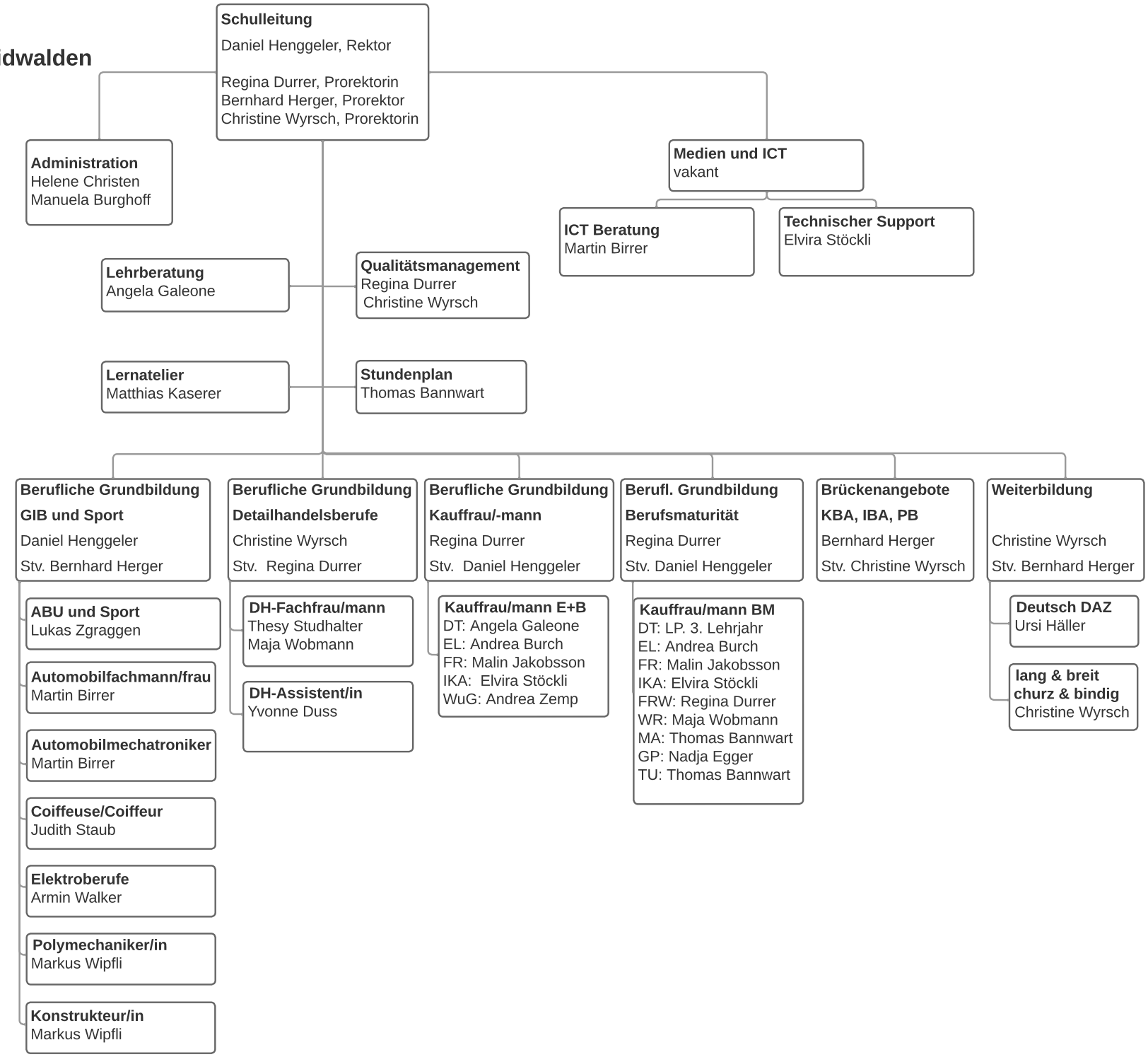
Version 27.03.2024/hb